McDonalds on Main Street

transcribed by Jonty

As sung by Main Street in 'Carpool Harmony' 2018

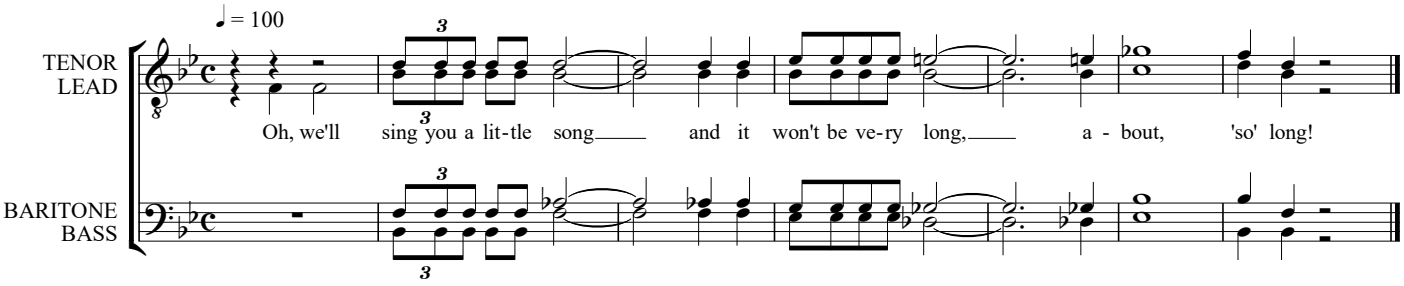

Copyright © 2018