Prelude to a Kiss

tag
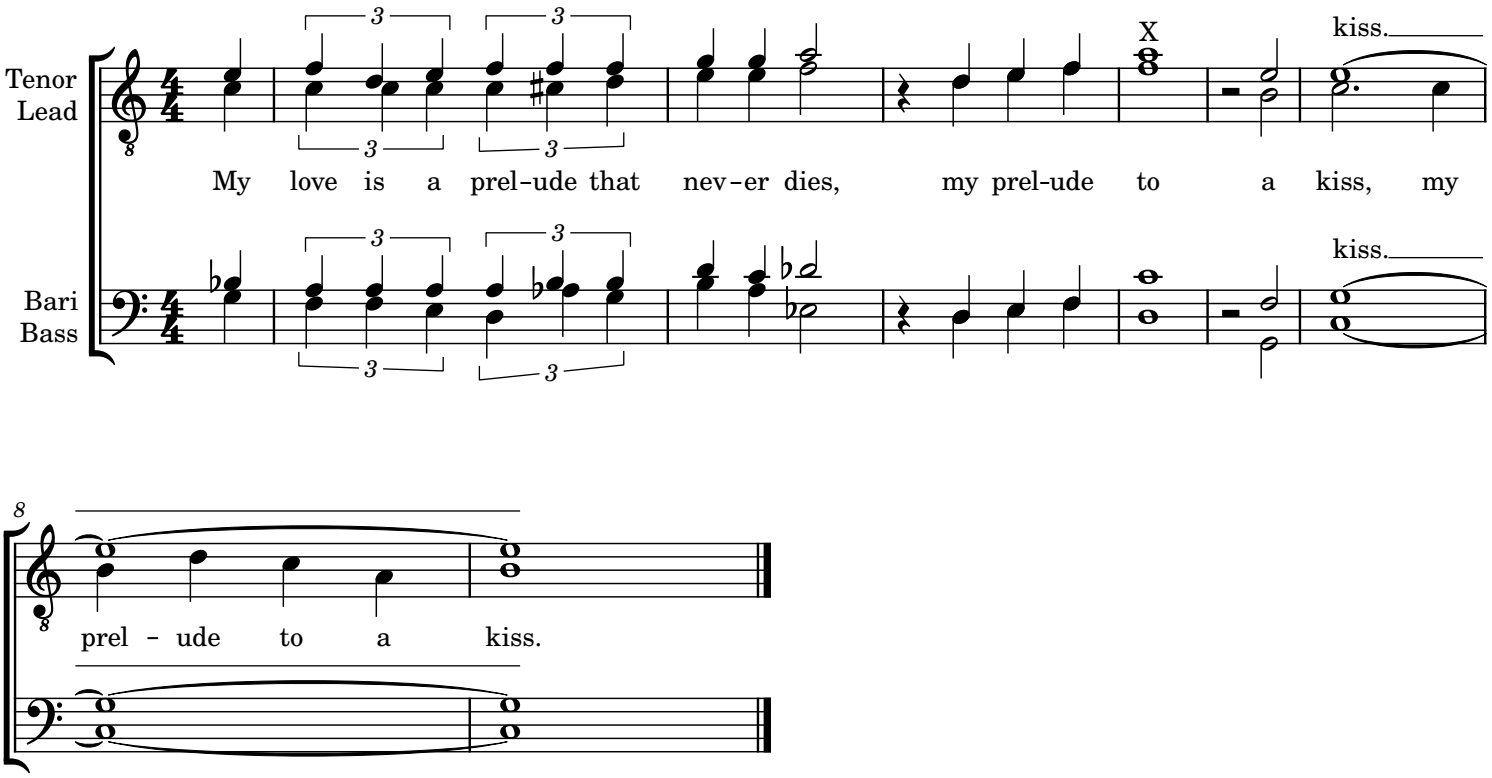
arr. Jeremy Weissmann