I Don't Want to Live on the Moon

Arr. L Parrott
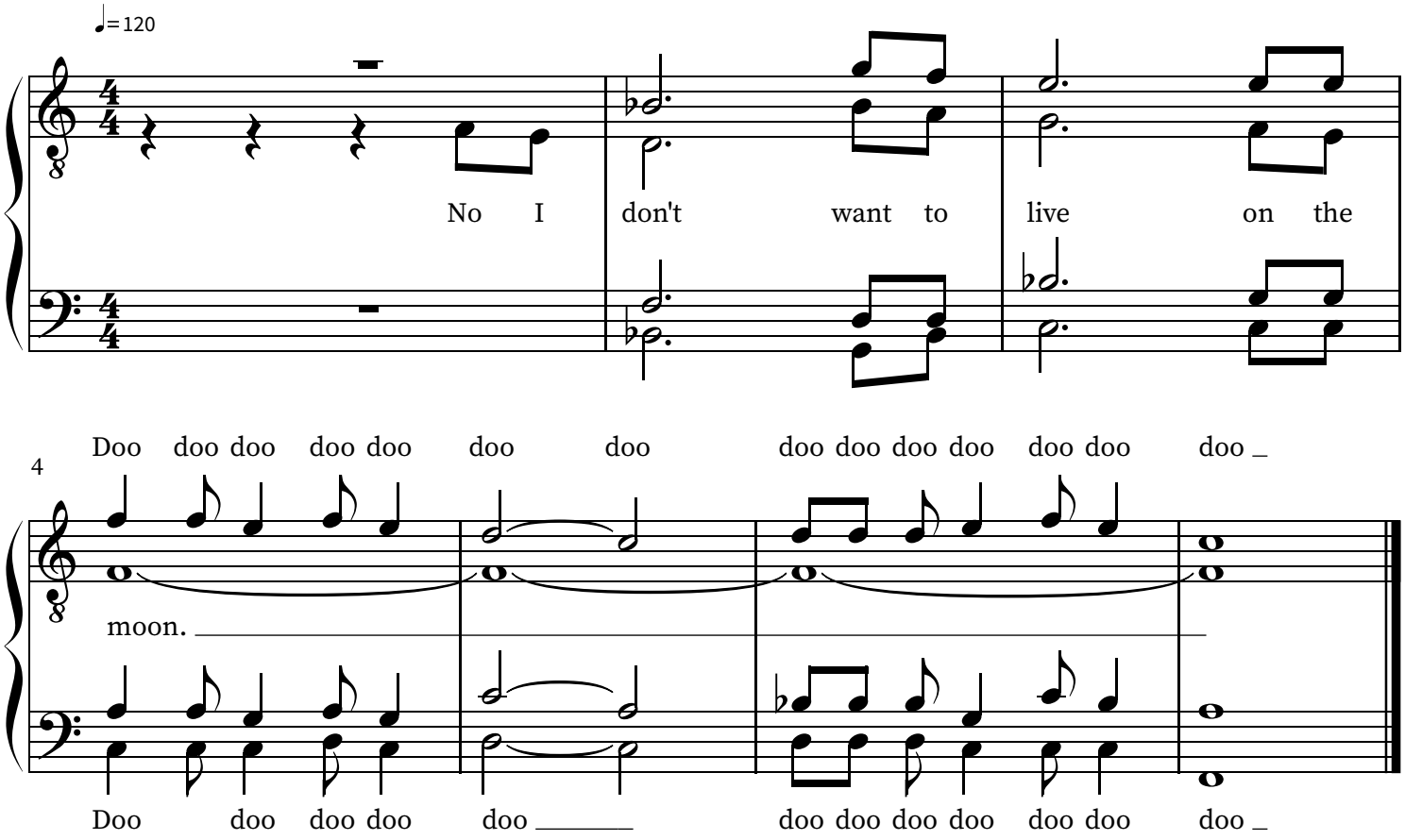
Jeff Moss