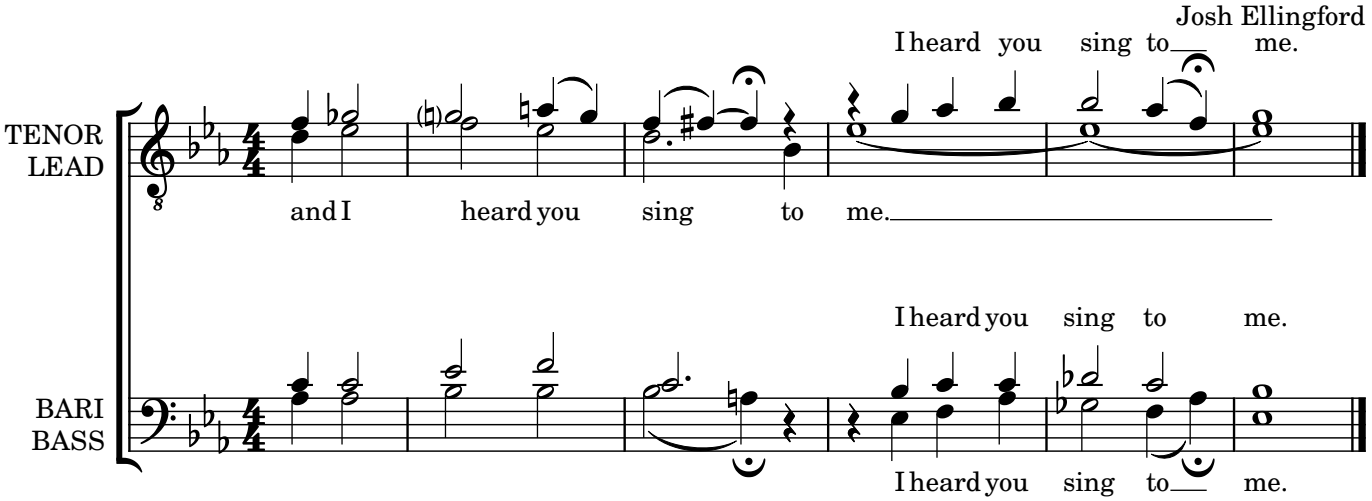I Heard You Sing (To Me)