Happy Happy Joy Joy
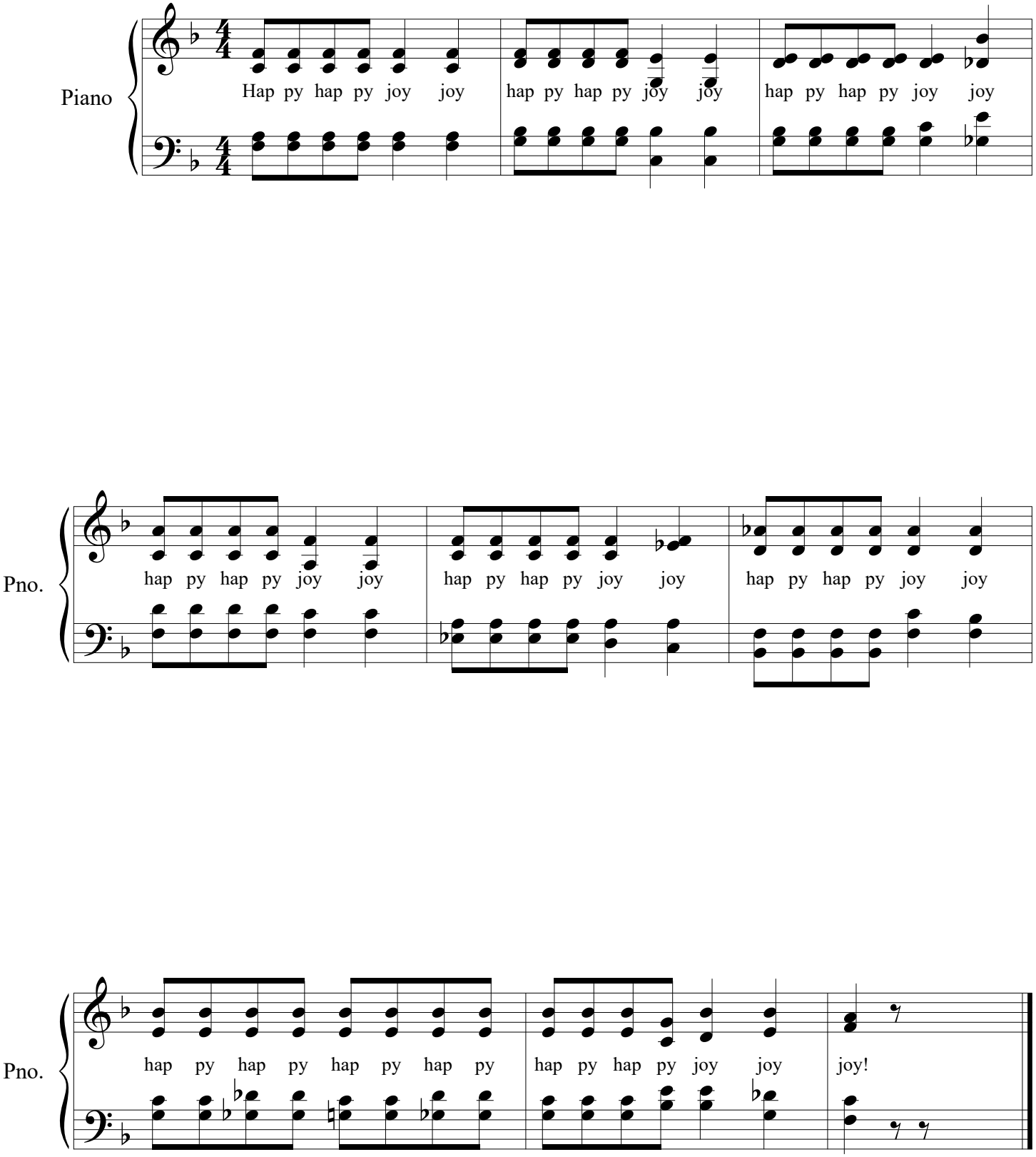
Chris Stewart