Love

(leads me back to you)
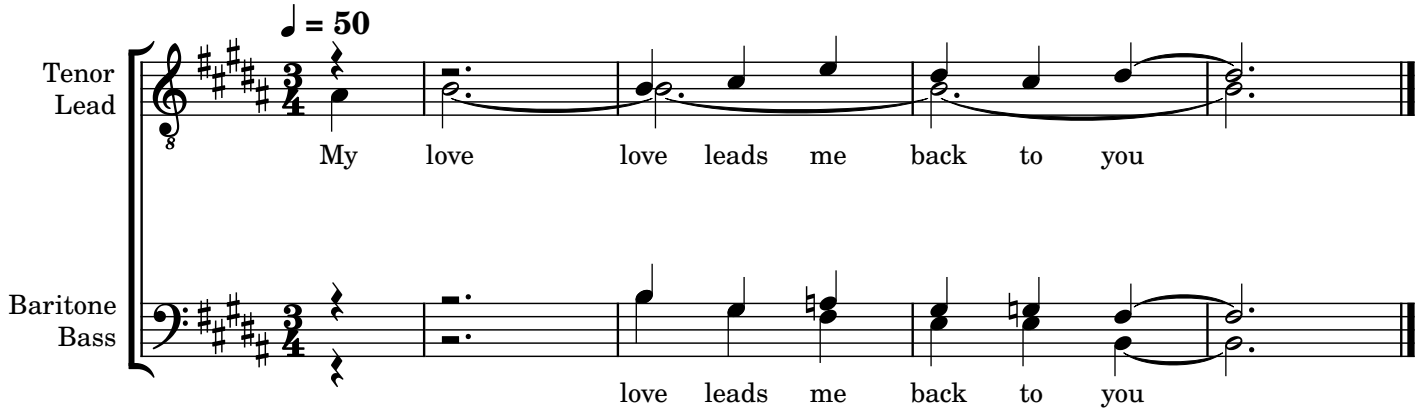
Music: Alejandro Rodriguez
Lyrics: Brianna Quackenbush