LOVE LIVES ON
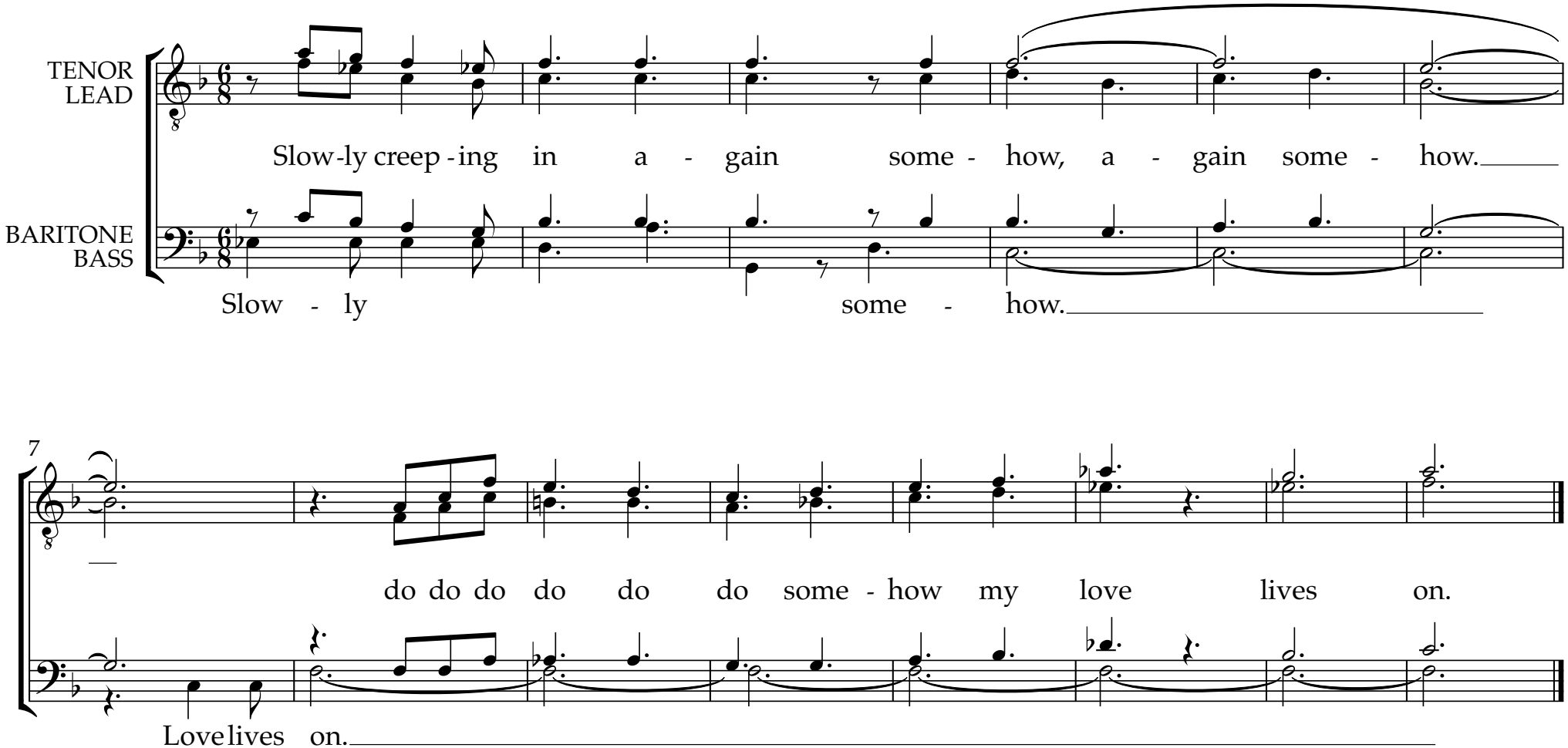
Written by
SØREN DETLEFSEN