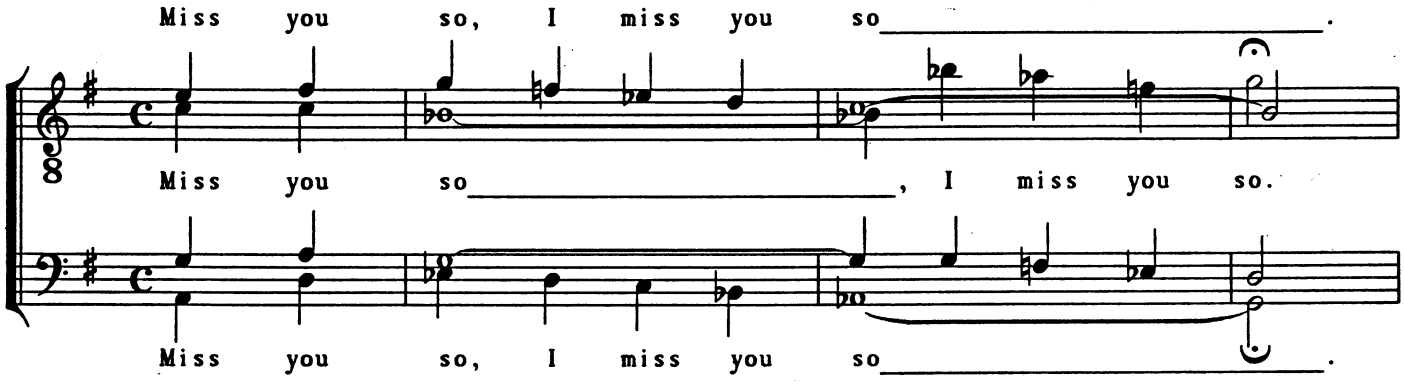
Miss you so, I miss you so.
Miss you so, I miss you so.
Miss you so, I miss you so.