Once Upon a December
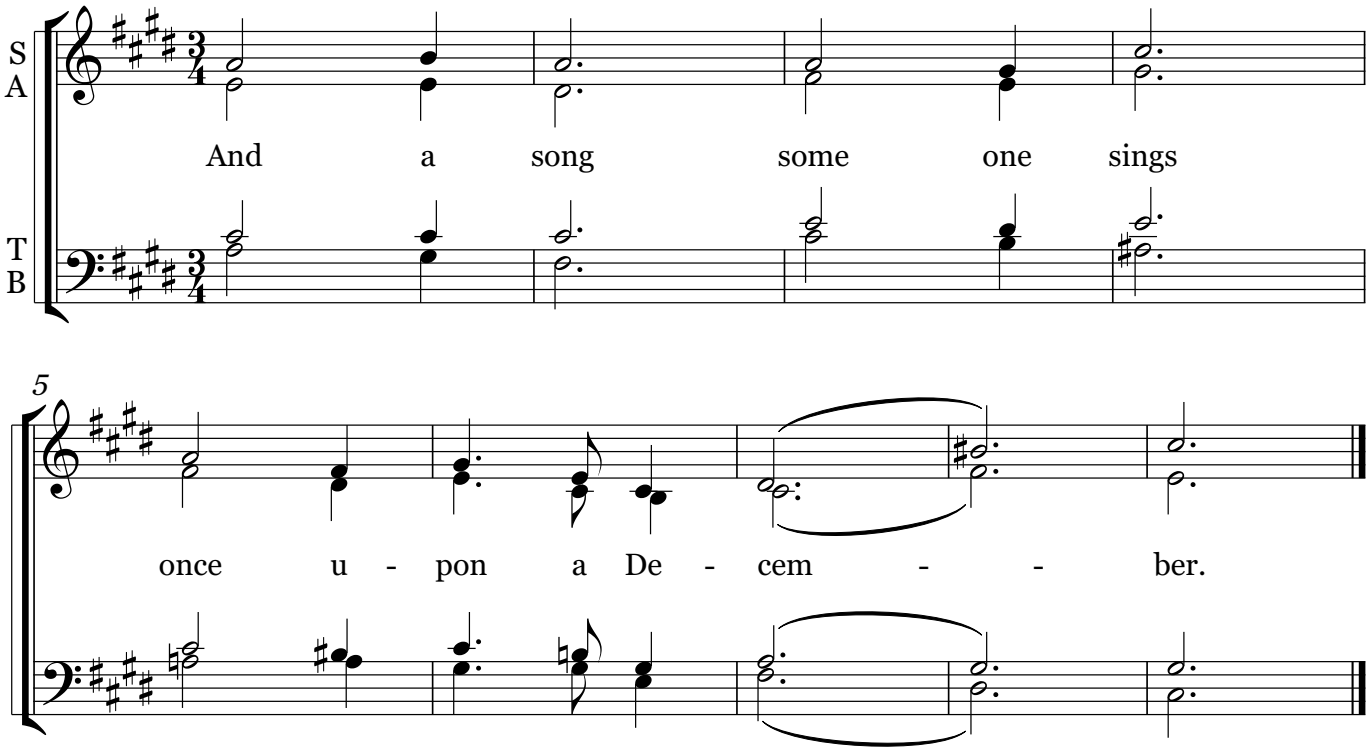
Arr. Miguel Carvalho