Standing Alone

(In The Pale Moonlight)
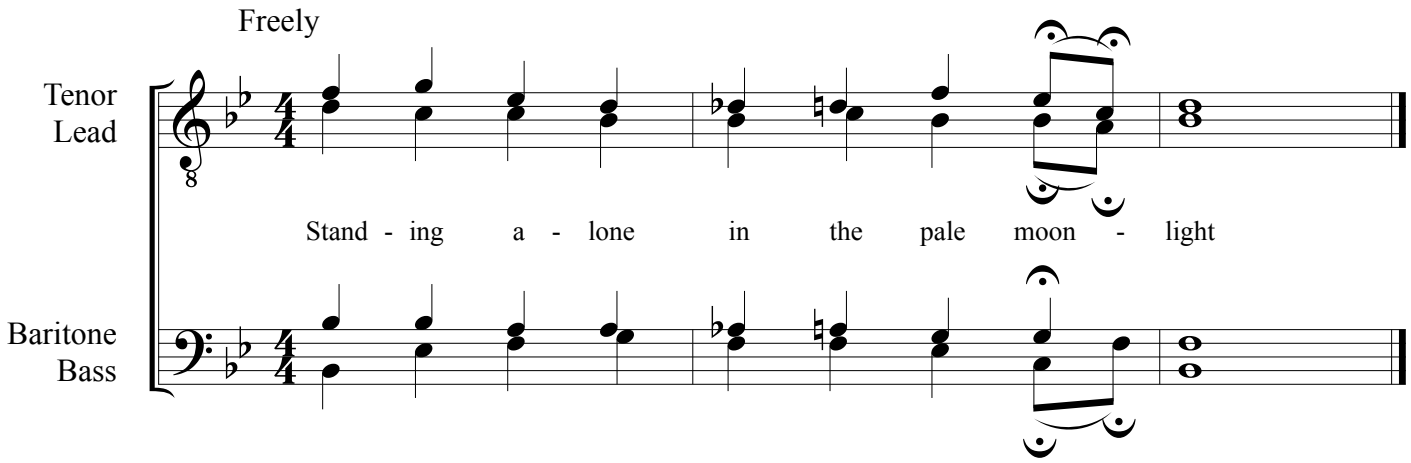
Dan Wright